



PLAT OF SURVEY

WORK ORDERED BY -
MARVIN SALZMAN
112 W. SCHOOL STREET
SHARON, WI 53585

FARRIS, HANSEN & ASSOCIATES, INC.
ENGINEERING - ARCHITECTURE - SURVEYING
7 RIDGWAY COURT P.O. BOX 437
ELKHORN, WISCONSIN 53121
OFFICE: (262) 723-2098 FAX: (262) 723-5886

REVISIONS

PROJECT NO.
5810
DATE:
06/19/01
SHEET NO.
1 OF 1

PLAT OF SURVEY CITIZENS ADDITION - NORTH SIDE

PART OF THE SW 1/4 OF SECTION 28
TOWN 1 NORTH, RANGE 15 EAST
WALWORTH COUNTY, WISCONSIN

LEGAL DESCRIPTION

LOT 3 OF BLOCK 1 OF CITIZEN'S ADDITION - NORTH SIDE, LOCATED IN THE VILLAGE OF SHARON, WALWORTH COUNTY, WISCONSIN, EXCEPTING THEREFROM A PARCEL DESCRIBED AS:
BEGINNING AT THE SOUTHEAST CORNER OF LOT 4 OF BLOCK 1 OF SAID SUBDIVISION; THENCE EAST, 118 FEET; THENCE NORTH, 115 FEET; THENCE WEST, 25 FEET; THENCE NORTH, 220 FEET; THENCE WEST, 93 FEET; THENCE SOUTH, 335 FEET TO THE POINT OF BEGINNING.

LANDS SURVEYED
BY G. DUNHAM

RECORDED AS 14.3' GAP
SURVEYED BY JAMES DUNHAM

LEGEND

- = FOUND IRON PIPE STAKE 1" DIA.
- = SET IRON REBAR STAKE 24" X 3/4" X 1.13 LBS./FT.
- (XXX) = RECORDED AS

NOTE: COPIES OF THIS MAP TO WHICH THE FOLLOWING CERTIFICATE WILL APPLY SHOW THE SURVEYOR'S ORIGINAL SEAL AND SIGNATURE IN RED INK. COPIES BY ANY OTHER MEANS MAY HAVE ALTERATIONS WHICH DO NOT REPRESENT THE SURVEYOR'S WORK PRODUCT.

I HEREBY CERTIFY THAT THE ABOVE DESCRIBED PROPERTY HAS BEEN SURVEYED UNDER MY DIRECTION AND THAT THE ABOVE MAP IS A TRUE REPRESENTATION THEREOF AND SHOWS THE SIZE AND LOCATION OF THE PROPERTY AND ITS EXTERIOR BOUNDARIES. THIS SURVEY IS MADE FOR THE USE OF THE PRESENT OWNERS OF THE PROPERTY, AND ALSO THOSE WHO PURCHASE, MORTGAGE, OR GUARANTEE THE TITLE HERETO WITHIN ONE YEAR FROM THE DATE HEREOF.

DATED: 06/26/01

PETER S. GORDON R.L.S. 2101

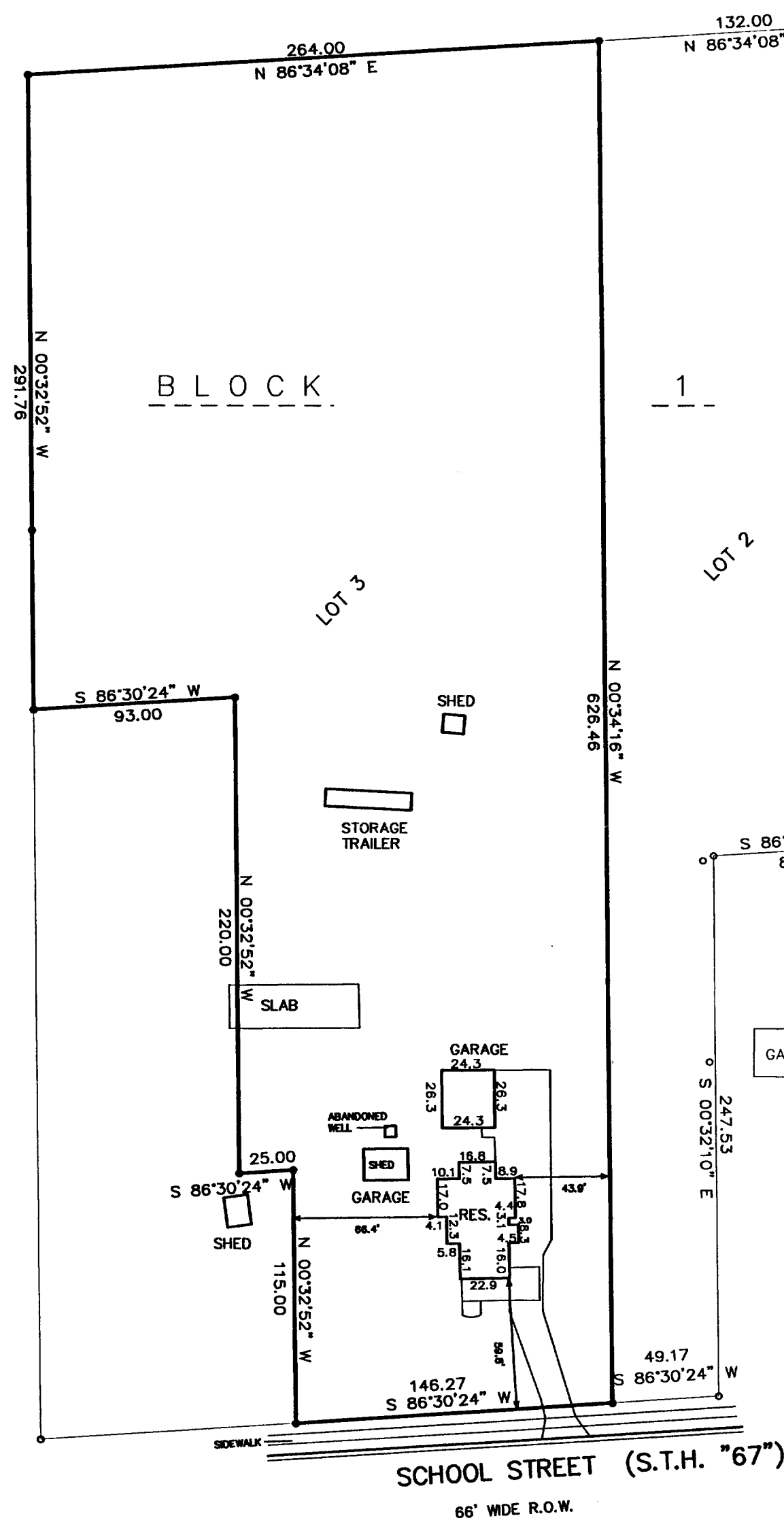
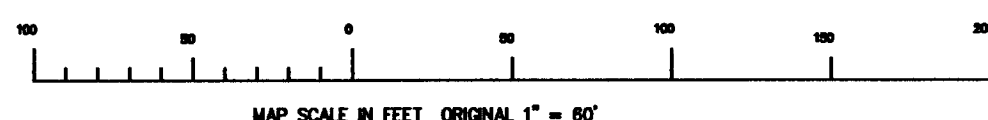
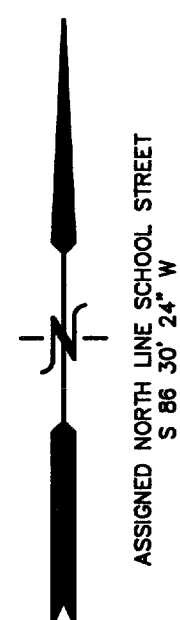
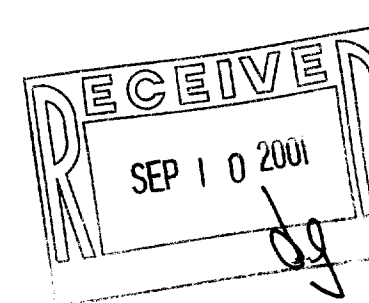

JUN 26 2001

UCA-9 008-356